PARENTS' NIGHT OUT

Parents - Enjoy a night without the kids...
Let them stay and play with us!

Friday Night Extravaganza
September 18 // 6pm-11pm

The kids will enjoy dancing, games, pizza and free playtime in the Kids Club followed by winding down with popcorn and a movie, all under great supervision! Open to children 3-12 years old.

**RSVP Required! Child must be potty trained.*

Cost: Member: $30/1 child; $10/each additional child
Nonmember: $37.50/1 child; $15/each additional child

For more information, please contact Kids Klub Director, Leslie Ramseyer at lramseyer@sportandhealth.com

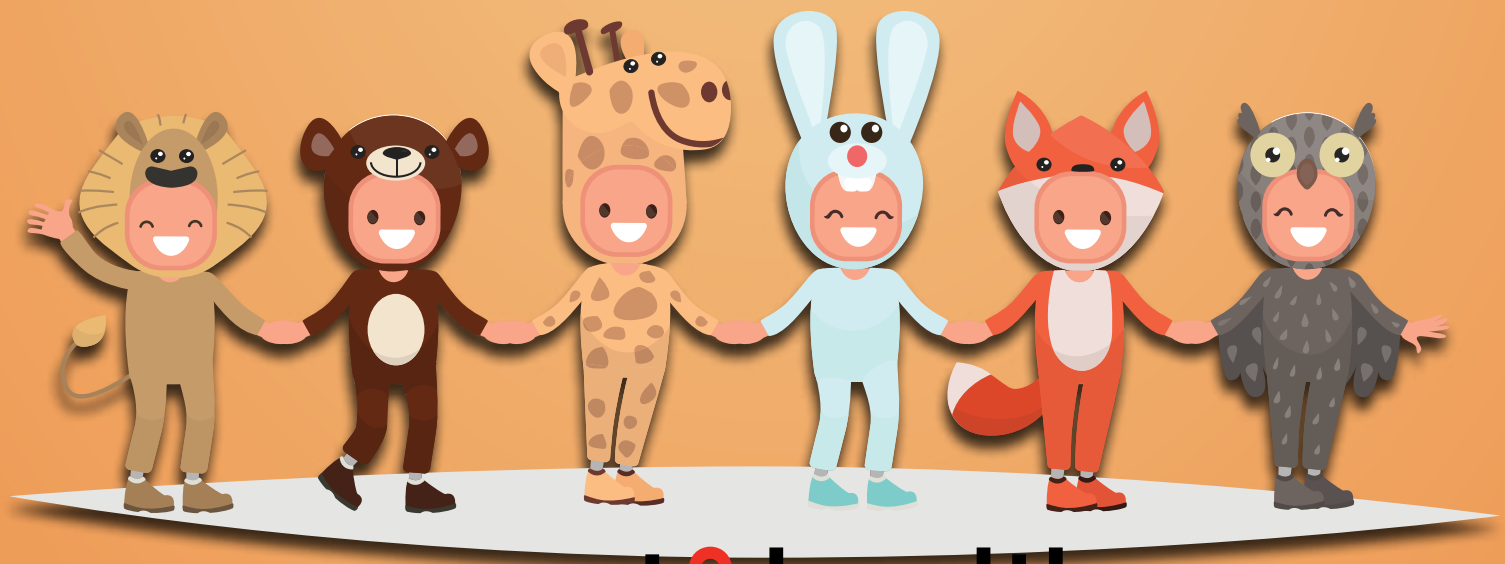

sport&health